ISOTERMINAL

①Electrical parameter: 400V/41A
②Stripping length: 10-12mm
③Applicable conductor: 2.5-6mm²
(Dedicated for hard wires)



PCT-103D



PCT-104D

①Electrical parameter: 400V/24A
②Stripping length: 10-12mm
③Applicable conductor:Square hole (lighting side): 0.5-2.5mm²) Round hole: Solid wire: 1.0-2.5mm²



PCT-111



PCT-201

923TerminalBlock

conventionalmodel(without button)

①Electrical parameter: 450V/24A
②Stripping length: 8-10mm/0.39in
③Applicable conductor: 0.75-2.5mm²
(Universal use of soft and hard cables),2

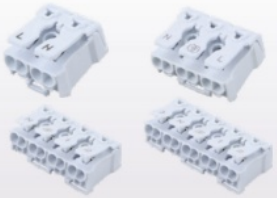

923-2 923-3
923-4 923-5



923Grounding piece

Button style

①Electrical parameter:450V/24A
②Stripping length: 8-10mm/0.39in
③Applicable conductor:0.75-2.5mm²
(Universal use of sof and hard cables)

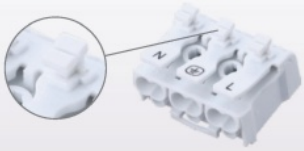

923Button

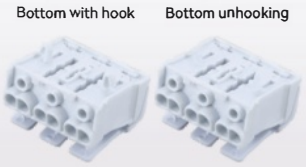

Optional bottom hook
without hook

EU Quick Wiring Terminal

①Electrical parameter: 400V/4kV/24A
②Stripping length: 10-12mm
③Applicable conductor: 0.5-2.5mm² (Dedicated to hard wire)

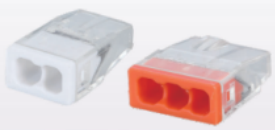

EU-202 EU-203



EU-204 EU-205

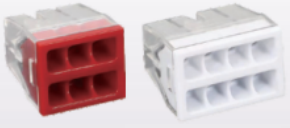

EU-206 EU-208

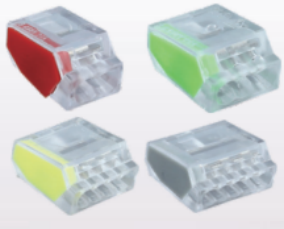

PCT-252 PCT-253
PCT-254 PCT-255