ISOTERMINAL

FD Series Quick Terminal Blocks

①Electrical parameter: 250V/4kV/32A

②Stripping length: 10–12mm

③Applicable conductor: 0.08–4mm²(Universal use of soft and hard cables)



FD-12 FD-13



FD-12A FD-12T



FD-13A FD-13T



FD-24 FD-26



FD-36 FD-39
FD-48 FD-412
FD-510 FD-515

UTJ7D Series Plug-in Connector

①Electrical parameter: 250V/4kV/32A	32A/400V
②Stripping length: 9–10mm	
③Applicable conductor: 0.2–4mm²(Single hard conductor) 0.2–4.0mm²(Multi-strand flexible conductor) Other digits can be customized	0.5–1.5mm²/ 1.5–2.5mm² 2.5–4mm² 0.08–2.5(4.0) mm²

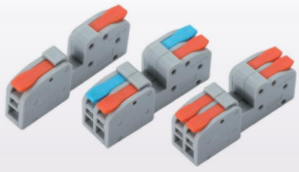

UTJ7D-1P UTJ7D-2P

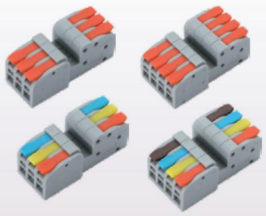

UTJ7D-3P UTJ7D-4P

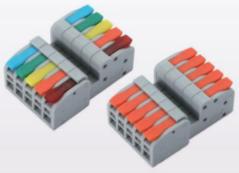

UTJ7D-5P

UTJ7T Series Quick Terminal Blocks

①Electrical parameter: 250V/4kV/32A	32A/400V
②Stripping length: 9–10mm	
③Applicable conductor: 0.2–4mm²(Single hard conductor) 0.2–4.0mm²(Multi-strand flexible conductor) Other digits can be customized	0.5–1.5mm²/ 1.5–2.5mm² 2.5–4mm² 0.08–2.5(4.0) mm²



UTJ7T 1P/2P/3P/4P/5P

